



COUNTY OF SANTA CLARA

**Behavioral Health Services**

Supporting Wellness and Recovery

DATE: May 11, 2026

TO: Honorable Board of Supervisors  
James R. Williams, County Executive

FROM: Sherri Terao, Director of Behavioral Health Services

RE: County Clinic Consolidation

The Behavioral Health Services Department (BHSD) is submitting this memorandum to provide a clear and comprehensive explanation of the analytic process that informed the outpatient clinic consolidation decisions included in the Fiscal Year (FY) 2026-2027 Recommended Budget. These decisions were made in the context of a structural deficit of approximately \$100 million in BHSD's budget, driven by long-term expenditure growth, depletion of fund balances, Medi-Cal revenue disruptions, and the transition from the Mental Health Services Act (MHSA) to the Behavioral Health Services Act (BHSA). BHSD's objective throughout the budget proposal development process has been to propose actions that will stabilize the system, preserve core services, center equity and client service needs, and maintain compliance with State-mandated network-adequacy requirements, while ensuring long-term sustainability of the Department and its programs.

### ***Analysis of Access, Quality, Performance, and Equity***

To determine whether County-operated clinics could be consolidated without compromising access or quality, BHSD conducted a multi-step analysis of its Adult and Older Adult (AOA) and Children, Youth, and Families (CYF) outpatient networks using data from BHSD's electronic health record system (myAvatar) and claims data therein. The first step in this analysis was an absorbability assessment, which examined whether clients served at each clinic could be absorbed by nearby providers within the State's time-and-distance standards designed to ensure clients can be served within 30 minutes or 15 miles of their residence. The analysis demonstrated that there is sufficient capacity available at other clinics in the areas surrounding all of BHSD's centrally located clinics (refer to **Attachment A** and **Attachment B**). Only two clinics were identified as clinics for which closure would lead to insufficient nearby capacity: 1) South County Narcotic Treatment Program and 2) South County Behavioral Health in Gilroy. All other County-operated adult outpatient clinics had sufficient nearby capacity to absorb clients.

The second step of the analysis focused on clinic performance and other operational indicators, including client engagement, productivity (the percentage of clinician's time that is spent providing direct, billable services), conversion rates (percentages of referrals that result in clients actually being seen at the clinic), and timeliness data (days from referral to first offered appointment).



County-operated clinics, such as Central Wellness and Benefits Center (CWBC), Josefa Chaboya de Narvaez Behavioral Health (Narvaez), and Downtown Behavioral Health Clinic (Downtown), consistently ranked in the lowest performance tier—particularly in terms of productivity, successful discharges, and client engagement. These findings likewise reinforced the fact that ensuring sustainable, effective client service will require the Department to consolidate County clinics into fewer, higher-performing, better-resourced sites to improve operational performance and client outcomes.

The third step incorporated contextual and equity considerations, including client demographics, language needs, race and ethnicity, geographic distribution, and historical utilization patterns. This review confirmed that consolidating services currently provided at CWBC and Narvaez into the Downtown Clinic would not diminish access for Spanish- or Vietnamese-speaking clients, as the Downtown Clinic and other nearby clinics operated by County Contracted Providers (CCPs) serve similar populations and are well-equipped to meet these clients' needs. In addition to these assessments, BHSD conducted capacity modeling and stress testing to evaluate whether remaining clinics could absorb redistributed caseloads while maintaining access and timeliness of service. The absorbability model examined current clients, future referrals, expected discharges, temporary closure patterns, and growth trends. The analysis found that CWBC and Narvaez all had nearby clinics with adequate capacity to absorb their current and anticipated future clients, particularly with modest increases in provider capacity of up to 15 percent. Temporary clinic closures (where a clinic closes to new referrals for a limited time) were also evaluated. Although the entire network (both CCP and County-operated) has experienced 71 temporary closures across 15 clinics over two years, the system continued to admit above-average numbers of clients even during closure spikes, demonstrating resilience and the ability to absorb additional demand with appropriate transition planning.

### ***Budget and Cost Considerations***

Budget and cost considerations were a necessary part of the decision-making process. Analysis of contracted program vs. County program costs revealed that County clinics have significantly higher costs per hour of client service than CCPs. Average cost per hour of service for CCPs is well below the cost per hour of service to deliver the same service in a County-operated clinic. **Tables 1** and **2** below reflect the comparison.



**Table 1: Average Cost per Hour for CCPs**

Program Type	Average Cost Per Hour CCP*
• AOA Outpatient	\$117
• CYF Outpatient	\$145
• AOA Substance Use Treatment Services (SUTS)	\$115
• Youth SUTS	\$269

\*CCP cost per hour of service is determined by the total payments to CCPs under the contract minus the total revenue generated by Medi-Cal billing over all hours of service.

**Table 2: County Clinic Cost Per Hour of Service**

Clinic	Cost Per Hour of Service**
• Narvaez	\$684
• CWBC	\$605
• Alexian Children, Family & Community Services (CFCS)	\$372
• Alexian Health Clinic	\$1,187
• Central Treatment and Recovery	\$428

\*\* The County cost per hour of service is determined by the total cost of the clinic minus the revenue generated over all hours of service provided. Thus, the higher cost of the County-operated programs is directly tied to the number of hours of service provided by each clinic.

BHSD’s executives and managers have implemented numerous strategies to improve the productivity and financial sustainability of County-operated clinics since the CalAIM transition to fee-for-service in FY 2024. This includes implementing standard scheduling practices for doctors and many other provider types to maximize client service and associated cost recovery, ensuring appropriate use of administrative staff, training staff in improved Medi-Cal billing, and strategies to increase client engagement and reduce no-shows. Beginning in April of 2025, BHSD formed strategy workgroups to design and implement strategies to improve client engagement, billable activity, and overall financial sustainability within the County-operated clinics. Three groups set measurable and attainable goals to achieve within a 6-month period. One group focused on denied claims with a goal to reduce the percentage of claims sent from County clinics that were denied. Another focused on centralized scheduling with a goal to design processes and schedules that could be scaled to all clinics as several clinics had already implemented some form of centralized scheduling. The last group focused on client engagement with a goal to decrease client no-shows across the system.

Beginning in July of 2025, BHSD leadership visited each County clinic to provide data on costs vs. revenue; the number of billable hours of service; the cost per hour of service compared to CCPs; and



the overall financial outlook for BHSD. BHSD leadership set goals for each clinic that were based on generating enough Medi-Cal revenue to make the cost per hour of service at the County comparable to that of the CCPs. BHSD leadership also worked with each clinic to identify tangible changes that staff could make to increase service hours and provided support with these strategies when needed. BHSD supported clinics through training, on-demand guidance, and technical assistance provided by its newly formed Clinical Standards Team—comprised of clinicians with specialized knowledge of Medi-Cal billing codes. BHSD monitored each clinic’s progress toward the billable hour goals and revisited each clinic two more times since to show staff data, hear about the successes and lessons learned from the strategies attempted, and to understand the support needed. These efforts yielded some improvements across the system, with greater increases in billable hours in some clinics more than others.

As a result of this effort, across all clinics, productivity increased by 2.6 percentage points between the third quarter of FY 2024-2025 and the third quarter of FY 2025-2026. Many staff and clinic managers diligently focused on the sustainability goals and continue to do so. The clinics proposed for consolidation all made efforts to improve but encountered various challenges with meeting the goals. As outlined above, productivity of a given clinic was only one factor in the decision-making process around which clinics to consolidate.

The single most important consideration was and remains access for clients. Thus, even though Narvaez made more progress than Downtown in increasing the number of billable hours of service provided, Downtown is recommended to remain open and receive additional staff instead of Narvaez due to the larger number of clients served at the Downtown Clinic and the analysis that those clients could not be fully absorbed by other nearby clinics. These sustainability improvement efforts will continue on an ongoing basis throughout BHSD’s clinics after the conclusion of the budget process and any associated clinic transitions.

### ***Resulting Recommendations***

Based on the combined analysis of network adequacy, performance, cost, and equity considerations, BHSD recommended the closure of CWBC, Narvaez, Alexian Health Clinic (Adult SUTS), Alexian CFCS (Youth SUTS), and Central Treatment & Recovery. These clinics were selected because their clients can be absorbed by nearby clinics, their performance metrics are lower relative to peer clinics, operating costs are high, and consolidation strengthens the remaining clinics’ clinical and administrative capacity. The closures also align with statewide BHSA guidance, which requires billing Medi-Cal for all claimable activities to the maximum extent possible, and funding restrictions associated with the current financial outlook.



COUNTY OF SANTA CLARA  
**Behavioral Health Services**

Supporting Wellness and Recovery

To ensure continuity of care, BHSD will expand staffing at Downtown and Central Valley Clinic, add mobile Narcotic Treatment Program (NTP) services to support geographic coverage, maintain youth SUTS services through CYF clinics and school-based teams, strengthen linkage and navigation functions, implement staged transitions to avoid overwhelming the network, monitor temporary contracted provider closures to new referrals and to adjust capacity as needed.

The clinic consolidation proposals reflect a fiscally disciplined, data-driven process grounded in client service, network adequacy, performance, cost, and equity. These consolidations are necessary to stabilize the system, preserve essential services, and ensure that BHSD can continue meeting its obligations to the community and to the State. Should the proposals be approved, BHSD will continue to update the Board of Supervisors as implementation proceeds and will work closely with staff, providers, and community partners to ensure a smooth transition.

- c: Chief Board Aides  
Greta S. Hansen, Chief Operating Officer  
Curtis Boone, Clerk of the Board of Supervisors  
Tony LoPresti, County Counsel  
Ky Le, Deputy County Executive  
Kim Forrester, Special Assistant to the County Executive  
Brian Darrow, Special Assistant to the County Executive  
Bianca Jones, Senior Budget Analyst  
Debbie Dills-Thompson, Agenda Review Administrator  
Shawn Whiteman, Program Manager III  
Truc T. Nguyen, Program Manager II

# Attachment A

## AOA Outpatient Clinic Map

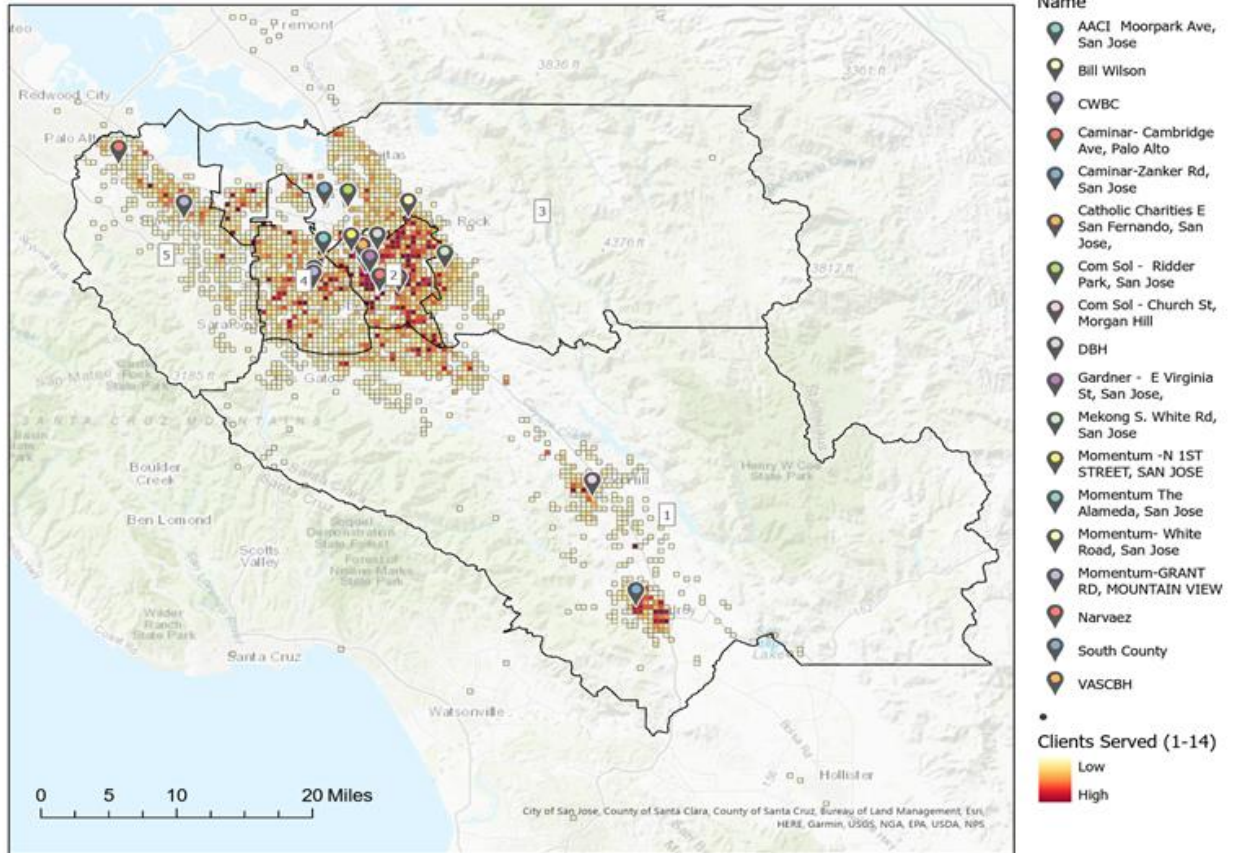

## Attachment A:

### CYF Outpatient Clinic Map

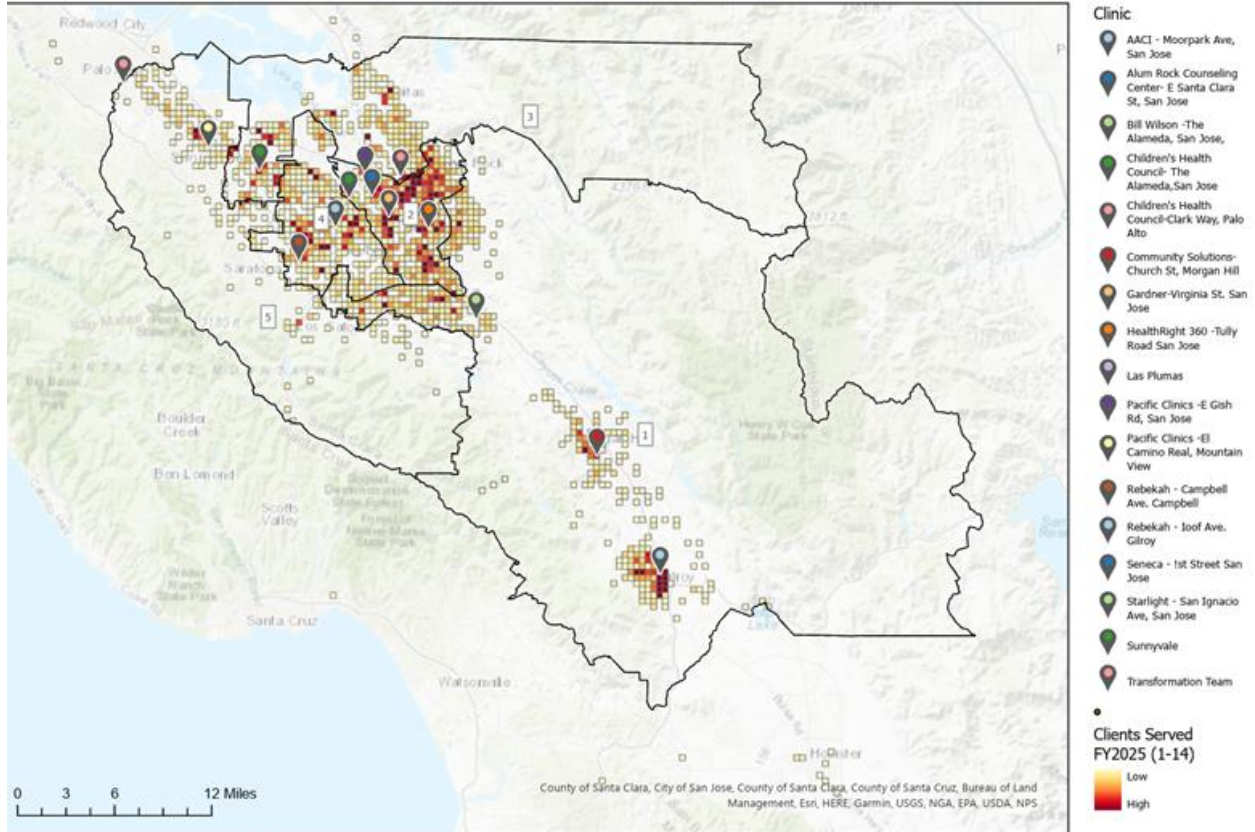

**Attachment B – Provider Directory Based Site List – April 29, 2026**

**County Operated Clinics**

Site Type	Provider Name	Site Address	City	State	Zip
Mental Health Plan <sup>1</sup>	County of Santa Clara	1215 1st Street	Gilroy	CA	95020
Mental Health Plan	County of Santa Clara	19050 Malaguerra Ave.	Morgan Hill	CA	95037
Mental Health Plan	County of Santa Clara	2741 Middlefield Rd.	Palo Alto	CA	94306
Mental Health Plan	County of Santa Clara	2090 Evans Lane	San Jose	CA	95125
Mental Health Plan	County of Santa Clara	2221 Enborg Lane, Suite 200	San Jose	CA	95128
Mental Health Plan	County of Santa Clara	1075 E Santa Clara St	San Jose	CA	95116
Mental Health Plan	County of Santa Clara	725 E Santa Clara St.	San Jose	CA	95112
Mental Health Plan	County of Santa Clara	591 N King Rd. , Suite 3	San Jose	CA	95133
Mental Health Plan	County of Santa Clara	1870 Senter Rd.	San Jose	CA	95112
Mental Health Plan	County of Santa Clara	2410 Senter Road	San Jose	CA	95111
Mental Health Plan	County of Santa Clara	201 N First Street, 2 <sup>nd</sup> & 3 <sup>rd</sup> Floor	San Jose	CA	95113
Mental Health Plan	County of Santa Clara	1887 Monterey Rd., Suite 205	San Jose	CA	95112
Mental Health Plan	County of Santa Clara	1650 Las Plumas Ave., Suite K	San Jose	CA	95133
Mental Health Plan	County of Santa Clara	660 S Fair Oaks Ave	Sunnyvale	CA	94086
DMC-ODS <sup>2</sup>	County of Santa Clara	976 Lenzen Avenue, 1 <sup>st</sup> Floor	San Jose	CA	95126
DMC-ODS	County of Santa Clara	151 W Mission St., Wing A, Suite A1	San Jose	CA	95110
DMC-ODS	County of Santa Clara	2101 Alexian Drive, Suite A & B	San Jose	CA	95116
DMC-ODS	County of Santa Clara	2101 Alexian Drive, Suite 110	San Jose	CA	95116
DMC-ODS	County of Santa Clara	2090 Evans Lane	San Jose	CA	95125
DMC-ODS	County of Santa Clara	2425 Enborg Lane	San Jose	CA	95128
DMC-ODS	County of Santa Clara	90 Highland Ave	San Martin	CA	95046
DMC-ODS	County of Santa Clara	660 S Fair Oaks Ave., Rooms 3068, 3087, 3081	Sunnyvale	CA	94086

<sup>1</sup> Mental Health Plan (MHP): A county-operated behavioral health program that provides specialty mental health services for individuals with significant behavioral health conditions who meet eligibility criteria under Medi-Cal.

<sup>2</sup> Drug Medi-Cal Organized Delivery System (DMC-ODS): The California Medi-Cal program that provides a continuum of substance use disorder treatment services (e.g., outpatient care, residential treatment, medication-assisted treatment) through county behavioral health systems.

**Attachment B – Provider Directory Based Site List – April 29, 2026**

Site Type	Provider Name	Site Address	City	State	Zip
DMC-ODS	County of Santa Clara	850 Day Road	Gilroy	CA	95020
DMC-ODS	County of Santa Clara	230 Pala Avenue	San Jose	CA	95116
DMC-ODS	County of Santa Clara	1835 Cunningham Ave	San Jose	CA	95122
DMC-ODS	County of Santa Clara	4825 Speak Lane	San Jose	CA	95118
DMC-ODS	County of Santa Clara	750 West 10th St	Gilroy	CA	95020
DMC-ODS	Our Common Ground, Inc.	2560 Pulgas Ave	East Palo Alto	CA	94303

**County Contracted Providers’ Clinics**

Site Type	Provider Name	Site Address	City	State	Zip
Mental Health Plan	AACI-(31000)	2400 Moorpark Ave., Suite 300	San Jose	CA	95128
Mental Health Plan	Abode Services-(38300)	25 N 14th St., Suite 400	San Jose	CA	95112
Mental Health Plan	Abode Services-(38300)	1144 S 2nd St., Suite 110	San Jose	CA	95112
Mental Health Plan	Abode Services-(38300)	2450 Senter Rd.	San Jose	CA	95111
Mental Health Plan	Alum Rock-(36600)	1245 E Santa Clara St.	San Jose	CA	95116
Mental Health Plan	Alum Rock-(36600)	725 E Santa Clara St., Suite 105	San Jose	CA	95112
Mental Health Plan	Alum Rock-(36600)	100 Kirk Ave	San Jose	CA	95127
Mental Health Plan	Alum Rock-(36600)	2851 Gay Ave	San Jose	CA	95127
Mental Health Plan	Alum Rock-(36600)	1970 Cinderella Ln	San Jose	CA	95116
Mental Health Plan	Alum Rock-(36600)	2475 Van Winkle Ln	San Jose	CA	95116
Mental Health Plan	Alum Rock-(36600)	480 Rough and Ready Rd	San Jose	CA	95133
Mental Health Plan	Alum Rock-(36600)	500 Rough and Ready Rd	San Jose	CA	95133
Mental Health Plan	Alum Rock-(36600)	1680 Foley Avenue	San Jose	CA	95122
Mental Health Plan	Alum Rock-(36600)	2050 Kammerer Avenue	San Jose	CA	95116
Mental Health Plan	Alum Rock-(36600)	2800 Ocala Avenue	San Jose	CA	95148
Mental Health Plan	Alum Rock-(36600)	1241 Mcginness Avenue	San Jose	CA	95127
Mental Health Plan	Alum Rock-(36600)	14271 Story Road	San Jose	CA	95127
Mental Health Plan	Alum Rock-(36600)	14281 Story Road	San Jose	CA	95127
Mental Health Plan	Alum Rock-(36600)	1721 E San Antonio St	San Jose	CA	95116

**Attachment B – Provider Directory Based Site List – April 29, 2026**

Site Type	Provider Name	Site Address	City	State	Zip
Mental Health Plan	Alum Rock-(36600)	330 Bluefield Drive	San Jose	CA	95136
Mental Health Plan	Alum Rock-(36600)	565 Coyote Rd	San Jose	CA	95111
Mental Health Plan	Alum Rock-(36600)	13901 Nordyke Dr	San Jose	CA	95127
Mental Health Plan	Alum Rock-(36600)	5035 Edenvue Dr	San Jose	CA	95111
Mental Health Plan	Alum Rock-(36600)	285 Azucar Ave	San Jose	CA	95111
Mental Health Plan	Alum Rock-(36600)	5035 Poston Dr	San Jose	CA	95136
Mental Health Plan	Alum Rock-(36600)	5000 Lyng Dr	San Jose	CA	95111
Mental Health Plan	Alum Rock-(36600)	2741 Middlefield Rd., Suite 102	Palo Alto	CA	94306
Mental Health Plan	Bill Wilson-(36500)	10 Margaret St	San Jose	CA	95112
Mental Health Plan	Bill Wilson-(36500)	691 S 2nd St	San Jose	CA	95112
Mental Health Plan	Bill Wilson-(36500)	1671 The Alameda, Suite 201	San Jose	CA	95126
Mental Health Plan	Caminar-(31400)	2635 Zanker Rd	San Jose	CA	95134
Mental Health Plan	Caminar-(31400)	375 Cambridge Ave	Palo Alto	CA	94306
Mental Health Plan	Catholic Charities-(30200)	2625 Zanker Rd	San Jose	CA	95134
Mental Health Plan	Catholic Charities-(30200)	2605 Gassmann Dr	San Jose	CA	95121
Mental Health Plan	Catholic Charities-(30200)	2880 Aetna Way	San Jose	CA	95121
Mental Health Plan	Catholic Charities-(30200)	195 E San Fernando St	San Jose	CA	95112
Mental Health Plan	Catholic Charities-(30200)	725 Hellyer Ave	San Jose	CA	95111
Mental Health Plan	Children's Health Council-(31100)	1900 The Alameda, 4 <sup>th</sup> Floor	San Jose	CA	95126
Mental Health Plan	Children's Health Council-(31100)	650 Clark Way	Palo Alto	CA	94304
Mental Health Plan	Community Solutions-MH-(30100)	1356 Ridder Park Drive	San Jose	CA	95131
Mental Health Plan	Community Solutions-MH-(30100)	121 Avenida Grande	San Jose	CA	95139
Mental Health Plan	Community Solutions-MH-(30100)	325 Santa Clara Ave	Gilroy	CA	95020
Mental Health Plan	Community Solutions-MH-(30100)	930 3rd St	Gilroy	CA	95020
Mental Health Plan	Community Solutions-MH-(30100)	750 W 10th St	Gilroy	CA	95020
Mental Health Plan	Community Solutions-MH-(30100)	600 W 8th Street	Gilroy	CA	95020
Mental Health Plan	Community Solutions-MH-(30100)	7800 Carmel St	Gilroy	CA	95020
Mental Health Plan	Community Solutions-MH-(30100)	8755 Kern Ave	Gilroy	CA	95020
Mental Health Plan	Community Solutions-MH-(30100)	9015 Murray Ave., Suite 100	Gilroy	CA	95020

**Attachment B – Provider Directory Based Site List – April 29, 2026**

Site Type	Provider Name	Site Address	City	State	Zip
Mental Health Plan	Community Solutions-MH-(30100)	16264 Church St., Suite 103	Morgan Hill	CA	95037
Mental Health Plan	Community Solutions-MH-(30100)	115 Madrone Ave	Morgan Hill	CA	95037
Mental Health Plan	Community Solutions-MH-(30100)	1505 E Main Ave	Morgan Hill	CA	95037
Mental Health Plan	Community Solutions-MH-(30100)	80 W Central Ave	Morgan Hill	CA	95037
Mental Health Plan	Community Solutions-MH-(30100)	401 Burnett Ave	Morgan Hill	CA	95037
Mental Health Plan	Community Solutions-MH-(30100)	353 W Main Ave	Morgan Hill	CA	95037
Mental Health Plan	Community Solutions-MH-(30100)	895 Barrett Ave	Morgan Hill	CA	95037
Mental Health Plan	Community Solutions-MH-(30100)	17415 Depot St	Morgan Hill	CA	95037
Mental Health Plan	Community Solutions-MH-(30100)	115 Madrone Ave	Morgan Hill	CA	95037
Mental Health Plan	Community Solutions-MH-(30100)	13745 Llagas Ave	San Martin	CA	95046
Mental Health Plan	Crestwood Behavioral Health Inc-(30001)	1425 Fruitdale Ave	San Jose	CA	95128
Mental Health Plan	Gardner-(30500)	1855 Lucretia Ave	San Jose	CA	95122
Mental Health Plan	Gardner-(30500)	1260 Branham Ln	San Jose	CA	95118
Mental Health Plan	Gardner-(30500)	622 Gaundabert Ln	San Jose	CA	95136
Mental Health Plan	Gardner-(30500)	275 N 24th St	San Jose	CA	95116
Mental Health Plan	Gardner-(30500)	285 Blossom Hill Road	San Jose	CA	95123
Mental Health Plan	Gardner-(30500)	2001 Cottle Ave	San Jose	CA	95125
Mental Health Plan	Gardner-(30500)	2105 Cottle Ave	San Jose	CA	95125
Mental Health Plan	Gardner-(30500)	617 N Jackson Ave	San Jose	CA	95133
Mental Health Plan	Gardner-(30500)	1290 Blossom Hill Rd	San Jose	CA	95118
Mental Health Plan	Gardner-(30500)	850 North 2Nd Street	San Jose	CA	95112
Mental Health Plan	Gardner-(30500)	160 E Virginia St., Suite 200, 220, 260, 280, 290	San Jose	CA	95112
Mental Health Plan	Gardner-(30500)	1783 Alum Rock Ave., Suite 50	San Jose	CA	95116
Mental Health Plan	Gardner-(30500)	1621 Gold St	Alviso	CA	95002

**Attachment B – Provider Directory Based Site List – April 29, 2026**

Site Type	Provider Name	Site Address	City	State	Zip
Mental Health Plan	Healthright-(36800)	1970 Morrill Ave	San Jose	CA	95132
Mental Health Plan	Healthright-(36800)	955 Piedmont Rd	San Jose	CA	95132
Mental Health Plan	Healthright-(36800)	1100 Summerdale Dr	San Jose	CA	95132
Mental Health Plan	Healthright-(36800)	1311 Vinci Park Way	San Jose	CA	95131
Mental Health Plan	Healthright-(36800)	890 E William St	San Jose	CA	95116
Mental Health Plan	Healthright-(36800)	502 Illinois Ave	San Jose	CA	95125
Mental Health Plan	Healthright-(36800)	1610 Bird Ave	San Jose	CA	95125
Mental Health Plan	Healthright-(36800)	820 Steinbeck Dr	San Jose	CA	95123
Mental Health Plan	Healthright-(36800)	1295 Dentwood Dr	San Jose	CA	95118
Mental Health Plan	Healthright-(36800)	333 N 33rd St	San Jose	CA	95133
Mental Health Plan	Healthright-(36800)	3466 Grossmont Dr	San Jose	CA	95132
Mental Health Plan	Healthright-(36800)	1340 Tully Rd., Suite 301, 304	San Jose	CA	95122
Mental Health Plan	Helios Healthcare LLC	1002 W Fremont Ave	Sunnyvale	CA	94087
Mental Health Plan	Hope-(30600)	1555 Parkmoor Ave	San Jose	CA	95128
Mental Health Plan	Indian Health Center-(32000)	1118 Meridian Ave., Suite 150	San Jose	CA	95125
Mental Health Plan	Inspire Behavioral Health LLC	401 Ridge Vista Ave	San Jose	CA	95127
Mental Health Plan	John Muir Hospital-(6)	2740 Grant Street	Concord	CA	94520
Mental Health Plan	Los Gatos Therapy Center	4850 Union Ave	San Jose	CA	95124
Mental Health Plan	Los Gatos Therapy Center	2542 S Bascom Ave., Suite 110	Campbell	CA	95008
Mental Health Plan	Mekong-(31900)	2670 S. White Rd., Suite 200	San Jose	CA	95148
Mental Health Plan	Mental Health Systems Inc.- (37400)	2 N Market St., Suite 300	San Jose	CA	95113
Mental Health Plan	Momentum-(30700)	2001 The Alameda	San Jose	CA	95126
Mental Health Plan	Momentum-(30700)	650 S Bascom Ave	San Jose	CA	95128
Mental Health Plan	Momentum-(30700)	438 N White Rd	San Jose	CA	95127
Mental Health Plan	Momentum-(30700)	101 Jose Figueres Ave., Suite 50	San Jose	CA	95116
Mental Health Plan	Momentum-(30700)	436 N White Rd	San Jose	CA	95127
Mental Health Plan	Momentum-(30700)	96 S 14th Street	San Jose	CA	95112
Mental Health Plan	Momentum-(30700)	101 Jose Figueres, Suite 10	San Jose	CA	95116

**Attachment B – Provider Directory Based Site List – April 29, 2026**

Site Type	Provider Name	Site Address	City	State	Zip
Mental Health Plan	Momentum-(30700)	230 N Morrison Ave	San Jose	CA	95126
Mental Health Plan	Momentum-(30700)	540 N 1st St	San Jose	CA	95112
Mental Health Plan	Momentum-(30700)	1503 Grant Rd., Suite 110	Mountain View	CA	94040
Mental Health Plan	Odd Fellow-Rebekah-(31800)	1600 W Campbell Ave., Suite 201, 203, 206	Campbell	CA	95008
Mental Health Plan	Odd Fellow-Rebekah-(31800)	1630 W Campbell Ave	Campbell	CA	95008
Mental Health Plan	Odd Fellow-Rebekah-(31800)	10100 Finch Ave	Cupertino	CA	95014
Mental Health Plan	Odd Fellow-Rebekah-(31800)	21370 Homestead Rd	Cupertino	CA	95014
Mental Health Plan	Odd Fellow-Rebekah-(31800)	6550 Cimino St	Gilroy	CA	95020
Mental Health Plan	Odd Fellow-Rebekah-(31800)	750 W 10th St	Gilroy	CA	95020
Mental Health Plan	Odd Fellow-Rebekah-(31800)	850 Day Rd	Gilroy	CA	95020
Mental Health Plan	Odd Fellow-Rebekah-(31800)	385 Loof Ave	Gilroy	CA	95020
Mental Health Plan	Odd Fellow-Rebekah-(31800)	290 Loof Ave	Gilroy	CA	95020
Mental Health Plan	Odd Fellow-Rebekah-(31800)	475 Old Gilroy St	Gilroy	CA	95020
Mental Health Plan	Odd Fellow-Rebekah-(31800)	7121 Grenache Way	Gilroy	CA	95020
Mental Health Plan	Odd Fellow-Rebekah-(31800)	575 W Fremont Ave	Sunnyvale	CA	94087
Mental Health Plan	Odd Fellow-Rebekah-(31800)	589 W Fremont Ave	Sunnyvale	CA	94087
Mental Health Plan	Pacific Clinics-(30400)	232 E Gish Rd	San Jose	CA	95112
Mental Health Plan	Pacific Clinics-(30400)	1302 N 4th Street	San Jose	CA	95112
Mental Health Plan	Pacific Clinics-(30400)	1060 E Empire Street	San Jose	CA	95112
Mental Health Plan	Pacific Clinics-(30400)	665 Wool Creek Drive	San Jose	CA	95112
Mental Health Plan	Pacific Clinics-(30400)	625 S 7th Street	San Jose	CA	95112
Mental Health Plan	Pacific Clinics-(30400)	470 Jackson Street	San Jose	CA	95112
Mental Health Plan	Pacific Clinics-(30400)	55 N 7 th Street	San Jose	CA	95112
Mental Health Plan	Pacific Clinics-(30400)	100 Oak Street	San Jose	CA	95110
Mental Health Plan	Pacific Clinics-(30400)	555 Dana Ave	San Jose	CA	95126
Mental Health Plan	Pacific Clinics-(30400)	1865 Monrovia Dr	San Jose	CA	95122
Mental Health Plan	Pacific Clinics-(30400)	1702 McLaughlin Ave	San Jose	CA	95122
Mental Health Plan	Pacific Clinics-(30400)	1313 Audubon Drive	San Jose	CA	95122

**Attachment B – Provider Directory Based Site List – April 29, 2026**

Site Type	Provider Name	Site Address	City	State	Zip
Mental Health Plan	Pacific Clinics-(30400)	1250 Taper Lane	San Jose	CA	95122
Mental Health Plan	Pacific Clinics-(30400)	1602 Lucretia Avenue	San Jose	CA	95122
Mental Health Plan	Pacific Clinics-(30400)	2025 Clarice Dr	San Jose	CA	95122
Mental Health Plan	Pacific Clinics-(30400)	4825 Speak Lane	San Jose	CA	95118
Mental Health Plan	Pacific Clinics-(30400)	3200 Water Street	San Jose	CA	95111
Mental Health Plan	Pacific Clinics-(30400)	1224 Del Mar Ave	San Jose	CA	95128
Mental Health Plan	Pacific Clinics-(30400)	420 Tully Rd	San Jose	CA	95111
Mental Health Plan	Pacific Clinics-(30400)	4 Wabash Avenue	San Jose	CA	95128
Mental Health Plan	Pacific Clinics-(30400)	881 S Cypress Avenue	San Jose	CA	95117
Mental Health Plan	Pacific Clinics-(30400)	2010 Daniel Maloney Dr	San Jose	CA	95121
Mental Health Plan	Pacific Clinics-(30400)	921 Fox Lane	San Jose	CA	95131
Mental Health Plan	Pacific Clinics-(30400)	651 Dana Avenue	San Jose	CA	95126
Mental Health Plan	Pacific Clinics-(30400)	1635 Park Ave	San Jose	CA	95126
Mental Health Plan	Pacific Clinics-(30400)	4600 Student Ln	San Jose	CA	95130
Mental Health Plan	Pacific Clinics-(30400)	102 Sonora Ave	San Jose	CA	95110
Mental Health Plan	Pacific Clinics-(30400)	4250 Latimer Ave	San Jose	CA	95130
Mental Health Plan	Pacific Clinics-(30400)	3975 Mira Loma Way	San Jose	CA	95111
Mental Health Plan	Pacific Clinics-(30400)	1800 Fruitdale Avenue	San Jose	CA	95128
Mental Health Plan	Pacific Clinics-(30400)	1055 S Monroe St	San Jose	CA	95128
Mental Health Plan	Pacific Clinics-(30400)	1970 Willow Street	San Jose	CA	95125
Mental Health Plan	Pacific Clinics-(30400)	1944 Flint Ave	San Jose	CA	95148
Mental Health Plan	Pacific Clinics-(30400)	653 Sylvandale Avenue	San Jose	CA	95111
Mental Health Plan	Pacific Clinics-(30400)	901 Boynton Ave	San Jose	CA	95117
Mental Health Plan	Pacific Clinics-(30400)	3556 Zanker Rd	San Jose	CA	95134
Mental Health Plan	Pacific Clinics-(30400)	3588 Zanker Rd	San Jose	CA	95134
Mental Health Plan	Pacific Clinics-(30400)	4000 Rhoda Dr	San Jose	CA	95117
Mental Health Plan	Pacific Clinics-(30400)	3411 Rocky Mountain Dr	San Jose	CA	95127
Mental Health Plan	Pacific Clinics-(30400)	14275 Candler Ave	San Jose	CA	95127
Mental Health Plan	Pacific Clinics-(30400)	2655 Alvin Ave	San Jose	CA	95121

**Attachment B – Provider Directory Based Site List – April 29, 2026**

Site Type	Provider Name	Site Address	City	State	Zip
Mental Health Plan	Pacific Clinics-(30400)	5030 N First St	Alviso	CA	95002
Mental Health Plan	Pacific Clinics-(30400)	251 Llewelyn Ave	Campbell	CA	95008
Mental Health Plan	Pacific Clinics-(30400)	3040 E Payne Ave	Campbell	CA	95008
Mental Health Plan	Pacific Clinics-(30400)	401 W Hamilton Ave	Campbell	CA	95008
Mental Health Plan	Pacific Clinics-(30400)	201 Almond Ave	Los Altos	CA	94022
Mental Health Plan	Pacific Clinics-(30400)	499 Loma Alta Ave	Los Gatos	CA	95030
Mental Health Plan	Pacific Clinics-(30400)	1915 Yellowstone Ave	Milpitas	CA	95035
Mental Health Plan	Pacific Clinics-(30400)	1285 Escuela Pkwy	Milpitas	CA	95035
Mental Health Plan	Pacific Clinics-(30400)	250 Roswell Dr	Milpitas	CA	95035
Mental Health Plan	Pacific Clinics-(30400)	17060 Monterey Rd	Morgan Hill	CA	95037
Mental Health Plan	Pacific Clinics-(30400)	1625 San Luis Ave	Mountain View	CA	94043
Mental Health Plan	Pacific Clinics-(30400)	1701 Rock St	Mountain View	CA	94043
Mental Health Plan	Pacific Clinics-(30400)	590 W El Camino Real	Mountain View	CA	94040
Mental Health Plan	Pacific Clinics-(30400)	500 Toft Street	Mountain View	CA	94040
Mental Health Plan	Pacific Clinics-(30400)	1325 Bryant Ave	Mountain View	CA	94040
Mental Health Plan	Pacific Clinics-(30400)	3535 Truman Ave	Mountain View	CA	94040
Mental Health Plan	Pacific Clinics-(30400)	1175 Castro St	Mountain View	CA	94040
Mental Health Plan	Pacific Clinics-(30400)	1925 Scott Blvd	Santa Clara	CA	95050
Mental Health Plan	Pacific Clinics-(30400)	777 San Miguel Ave	Sunnyvale	CA	94085
Mental Health Plan	Pacific Clinics-(30400)	739 Morse Ave	Sunnyvale	CA	94085
Mental Health Plan	Pacific Clinics-(30400)	450 N Sunnyvale Ave	Sunnyvale	CA	94085
Mental Health Plan	Pacific Clinics-(30400)	750 Lakechime Dr	Sunnyvale	CA	94089
Mental Health Plan	San Jose Behavioral Health-(8)	455 Silicon Valley Blvd	San Jose	CA	95138
Mental Health Plan	Seneca-(32400)	481 N 1st Street., Suite A & C	San Jose	CA	95112
Mental Health Plan	Seneca-(32400)	485 N 1st Street	San Jose	CA	95112
Mental Health Plan	Seneca-(32400)	3165 Olin Ave	San Jose	CA	95117
Mental Health Plan	Silicon Valley Post Acute LLC	2295 Plummer Ave,	San Jose	CA	95125
Mental Health Plan	Starlight-(32800)	1885 Lundy Ave, Suite 223, 260	San Jose	CA	95131
Mental Health Plan	Starlight-(32800)	6203 San Ignacio Ave. Suite 150	San Jose	CA	95119

**Attachment B – Provider Directory Based Site List – April 29, 2026**

Site Type	Provider Name	Site Address	City	State	Zip
Mental Health Plan	Starlight-(32800)	3200 Senter Rd, B-3	San Jose	CA	95111
Mental Health Plan	Starlight-(32800)	3434 Silver Creek Rd	San Jose	CA	95121
Mental Health Plan	Starlight-(32800)	1835 Cunningham Ave	San Jose	CA	95122
Mental Health Plan	Starlight-(32800)	1750 S White Rd	San Jose	CA	95127
Mental Health Plan	Starlight-(32800)	57 N White Rd	San Jose	CA	95127
Mental Health Plan	Telecare Corporation	425 E Santa Clara St	San Jose	CA	95113
Mental Health Plan	Telecare Corporation	298 Bernal Rd., Suite A	San Jose	CA	95119
Mental Health Plan	Telecare Corporation	210 N 4th St., Suite 101	San Jose	CA	95112
Mental Health Plan	Ujima-(32100)	1898 The Alameda	San Jose	CA	95126
Mental Health Plan	Valley Medical Center	820 Enborg Ct	San Jose	CA	95128
Mental Health Plan	Victor Community Support Services Inc.	97 E Brokaw Rd., Suite 150	San Jose	CA	95112
DMC-ODS	Caminar	2202 N 1st St	San Jose	CA	95131
DMC-ODS	Caminar	375 Cambridge Ave	Palo Alto	CA	94306
DMC-ODS	Gardner	160 E. Virginia St., Suite 264	San Jose	CA	95112
DMC-ODS	Healthright 360	1340 Tully Rd., Suite 301, 304	San Jose	CA	95122
DMC-ODS	Healthright 360	1835 Cunningham Ave	San Jose	CA	95122
DMC-ODS	Healthright 360	1855 Lucretia Avenue	San Jose	CA	95122
DMC-ODS	Healthright 360	57 N White Rd	San Jose	CA	95127
DMC-ODS	Healthright 360	1776 Educational Park Dr., Healthy Start Office Suite A-05	San Jose	CA	95133
DMC-ODS	Healthright 360	3200 Senter Road	San Jose	CA	95111
DMC-ODS	Indian Health Center-(12000)	1118 Meridian Ave, 150	San Jose	CA	95125
DMC-ODS	Momentum	9505 Malech Rd	San Jose	CA	95138
DMC-ODS	Pathway Society Inc.	102 South 11th Street	San Jose	CA	95112
DMC-ODS	Pathway Society Inc.	9500 Malech Road	San Jose	CA	95138
DMC-ODS	Pathway Society Inc.	1659 Scott Blvd., Suite 9, 220, 270	Santa Clara	CA	95050
DMC-ODS	Pathway Society Inc.	16433 Monterey Rd., Suite 140	Morgan Hill	CA	95037
DMC-ODS	Recover Medical Group	7600 Egleberry St	Gilroy	CA	95020

**Attachment B – Provider Directory Based Site List – April 29, 2026**

<b>Site Type</b>	<b>Provider Name</b>	<b>Site Address</b>	<b>City</b>	<b>State</b>	<b>Zip</b>
DMC-ODS	Stanford Health Care	300 Pasteur Dr	Stanford	CA	94305
DMC-ODS	Starlight	1885 Lundy Ave., Suite 223	San Jose	CA	95131
DMC-ODS	Starlight	6203 San Ignacio Ave., Suite 150	San Jose	CA	95119
DMC-ODS	Telecare	298 Bernal Rd., Suite B	San Jose	CA	95119